

PLAT NO. II MEED RACQUET CLUB P.U.D.

IN SECTIONS 21 AND 28, TOWNSHIP 44 SOUTH, RANGE 42 EAST
PALM BEACH COUNTY, FLORIDA

BEING A REPLAT OF A PORTION OF PLAT NO. I, MEED RACQUET CLUB (P.U.D.), AS RECORDED IN PLAT BOOK 31, PAGES 15 THRU 19, PUBLIC RECORDS OF PALM BEACH COUNTY, FLORIDA. ALSO BEING A REPLAT OF TRACT 105 AND A PORTION OF TRACT 106, BLOCK 23, PALM BEACH FARMS COMPANY, PLAT NO. 3,

152

STATE OF FLORIDA }
COUNTY OF PALM BEACH }
This Plat was filed for record at _____ M.
this _____ day of _____
19 _____, and duly recorded in Plat Book No. _____
on page _____
JOHN B. DUNKLE, Clerk Circuit Court
By _____, D. C.

MORTGAGEE'S CONSENT

STATE OF FLORIDA
COUNTY OF PALM BEACH

The undersigned hereby certifies that it is the holder of a mortgage upon the property described hereon and does hereby join in and consent to the dedication of the land described in said dedication by the owner thereof and agrees that its mortgage, which is recorded in Official Record Book 2187 at page 1131 of the public records of Palm Beach County, Florida, shall be subordinated to the dedication shown hereon.

IN WITNESS WHEREOF I Nissim Hadjes do hereunto set my hand and seal this _____ day of _____, A.D. 1977.

Witness _____
By _____ NISSIM HADJES

ACKNOWLEDGEMENT

STATE OF FLORIDA
COUNTY OF PALM BEACH

Before me personally appeared NISSIM HADJES to me well known and known to me to be the person described in and who executed the foregoing instrument, and acknowledged before me that he executed said instrument for the purposes expressed therein.

WITNESS my hand and official seal this _____ day of _____, A.D. 1977.

Notary Public

My Commission Expires: _____

PLAT NO. I
MEED RACQUET CLUB
P.B. 31, PGS. 15 THRU 19

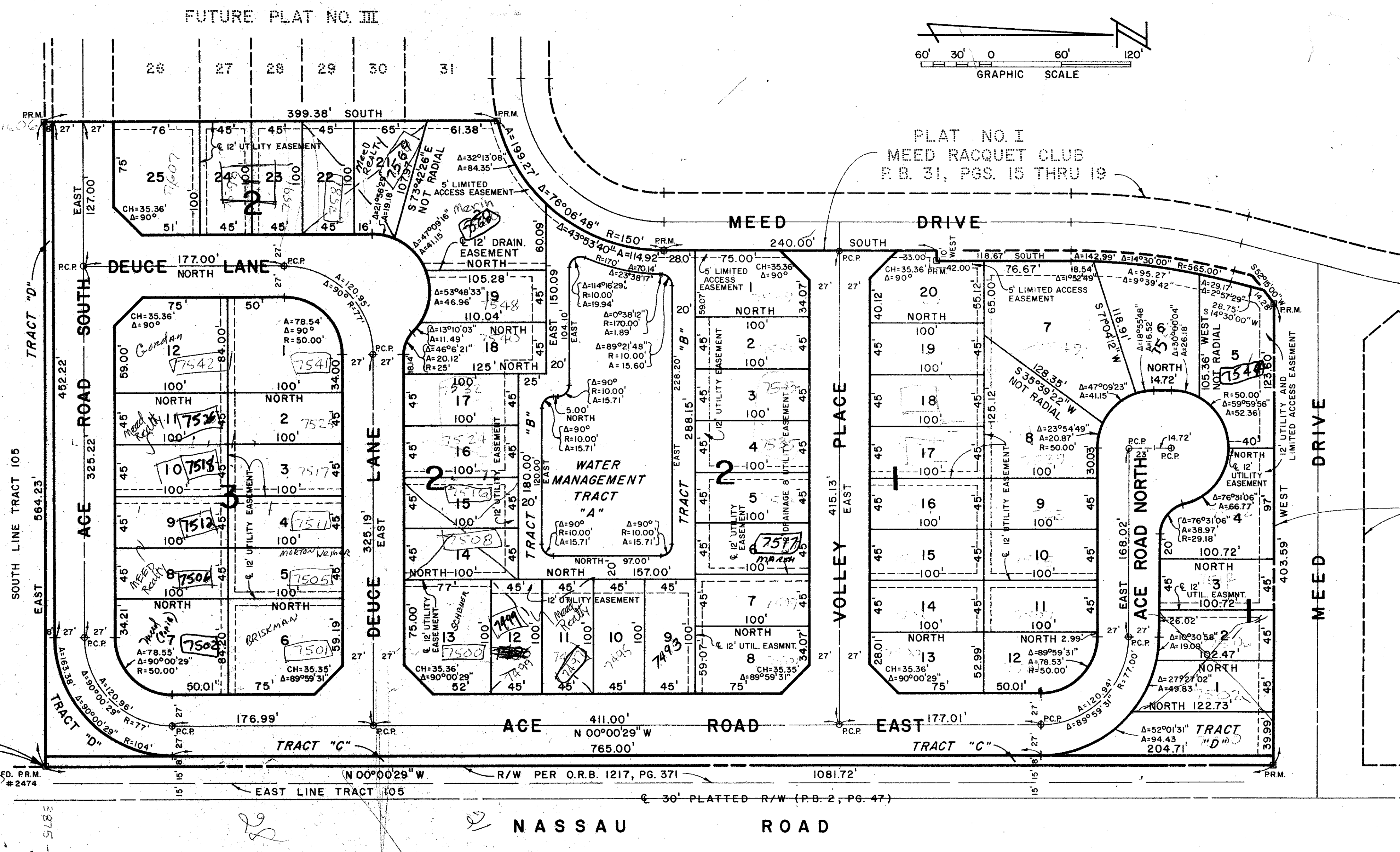

A SIX (6) FOOT EASEMENT, CENTERED THREE (3) FEET ON EACH SIDE OF THE COMMON PROPERTY LINE FROM THE REAR OF EACH BUILDING AND EXTENDING TO THE REAR LOT LINES RESERVED AND DEDICATED FOR UNDERGROUND UTILITIES.

0396-319

21+28/44

31

COVERED BRIDGE PLAT NO. 2
P.B. 29, PG. 79

THIS INSTRUMENT WAS PREPARED BY RAFAEL SALADRIGAS IN THE OFFICE OF

FLORIDA SURVEYING & MAPPING, INC.
REGISTERED LAND SURVEYORS
WEST PALM BEACH, FLORIDA 33401

ROSSI AND MALAVASI
ENGINEERS, INC.
WEST PALM BEACH,
FLORIDA

PLAT NO. I
MEED RACQUET CLUB
IN 2 SHEETS SHEET 152

MEED RACQUET CLUB

SCALE	REVISIONS	BY	DATE
DATE			
DR. NO.	CAD.		
TITLE	NO.		
DATE	DESIGNED	SCALE	SHEET
DECEMBER, 1976	F. McELROY	1" = 80'	2 of 2
	CHECKED	JOB NO.	
		4122-76	
		FILE NO.	
		S-1138-000-A	